

DORMASHVILLE INTERNATIONAL COLLEGE



Prospectus

"Design your future"

About Us

Domashville International College is a private college institute providing hands on training, educational and educational services through increased knowledge and skills. Our campus is located at Matshiba Commercial Trust Building, 1084 Alfred Shimale Street, Nancefield, Musina, 0900.



Vision

AT Dormashville international college our vision is to be a model for practical business training, innovation, and education services.

Mission

To provide life changing and tailored business solutions to our students with the purpose and passion in making them well informed global citizens within their field of interest .

Acreditation

We are fully registered and accredited with the following regulatory bodies.



Admission Requirements

- i. Certified copies of ID or Passport
- ii. Certified copies of certificates (SAQA certificates for international students) school reports and testimonials
- iii. A returned application form fully completed and signed by parents/ guardians.
- iv. Grade 12 certificate or National Senior Certificate or Equivalent

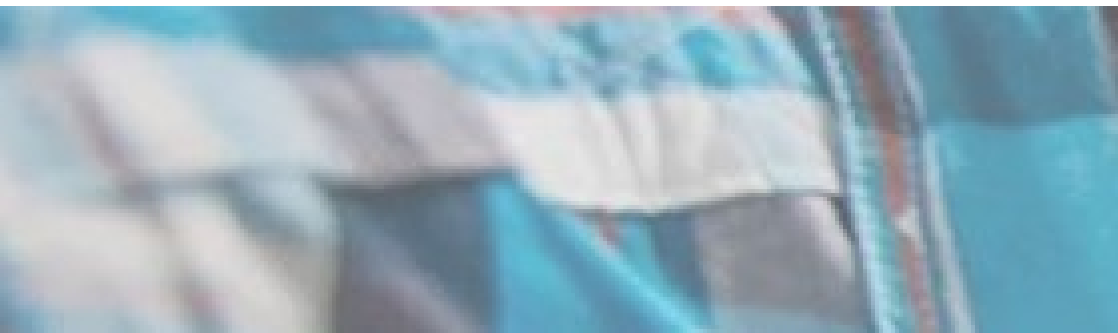

ENGINEERING COURSES

Mechanical Engineering (N4—N6)

N4	N5	N6
Mechanotechnics	Mathematics	Mathematics
Mathematics	Mechanical Draughting	Power Machines
Engineering Science	Engineering Science	Mechanical Drawing & Design
Mechanical Draughting	Mechanotechnics	Mechanotechnics

Electrical Engineering (N4—N6)

N4	N5	N6
Electrotechnics	Electrotechnics	Electrotechnics
Industrial Electronics	Industrial Electronics	Industrial Electronics
Mathematics	Mathematics	Mathematics
Fault Finding & Protective Devices	Fault Finding & Protective Devices	Fault Finding & Protective Devices

Civil Engineering (N4—N6)

N4	N5	N6
Quantity Surveying	Quantity Surveying	Quantity Surveying
Building Structural Construction	Building Structural Construction	Building Structural Construction
Building Administration	Building Administration	Building Administration
Building & Structural Surveying	Building & Structural Surveying	Building & Structural Surveying

AGRICULTURE COURSE

QUALIFICATION DESCRIPTION

NQF LEVEL

National Certificate: Animal Production	NQF 1
National Certificate: Animal Production	NQF 2
National Certificate: Mixed Farming Systems	NQF 1
National Certificate: Mixed Farming Systems	NQF 2
National Certificate: Plant Production	NQF 1
National Certificate: Plant Production	NQF 2

COURSE FEE STRUCTURE

ENGINEERING COURSES

FULL TIME

SUBJECTS	4 SUBJECTS	3 SUBJECTS	2 SUBJECTS	1 SUBJECT
REGISTRATION FEE	R400	R400	R400	R400
DEPOSIT	R2 000	R1 900	R1 600	R1 300
MOTNHLY INSTALLMENTS	R1 000 x 2	R1 050 x 2	R950 x 2	R850 x 2
TOTAL	R4 600	R4 400	R3 900	R3 400

PART TIME (EVENING & SATURDAY CLASSES)

SUBJECTS	4 SUBJECTS	3 SUBJECTS	2 SUBJECTS	1 SUBJECT
REGISTRATION FEE	R400	R400	R400	R400
DEPOSIT	R1 900	R1 800	R1 500	R1 200
MOTNHLY INSTALLMENTS	R1 050 x 2	R1 000 x 2	R900 x 2	R850 x 2
TOTAL	R4 400	R4 200	R3 700	R3 300



DORMASHVILLE INTERNATIONAL COLLEGE

The Matshiba Commercial Trust Building
1084 Alfred Shimale Street
Nancefield, Musina, 0900

Cell: +27 79 284 9400
Email: dormashvillecollege@gmail.com
www.dormashvillecollege.com